



## 259 Hotham Street RIPPONLEA

3 2 2

### So Much Space, Such Good Value

Welcome to this beautifully designed whisper quiet town residence, where easy living meets contemporary elegance. Bathed in natural light, this home features a thoughtfully crafted floor plan with generously sized rooms that provide both comfort and style.

Upon entering through the private, secure entry, you'll be greeted by a spacious open-plan living and dining area that flows seamlessly into inviting entertaining spaces. The chef's kitchen is a culinary dream, equipped with modern appliances and ample storage. Additionally, a versatile downstairs multi-purpose room, perfect for a study or home office, enhances the functionality of this delightful residence.

Upstairs, you'll find three well-appointed bedrooms, including two that share a luxurious bathroom. The main bedroom is a true retreat, boasting a stylish ensuite.

This home is further enhanced by a range of desirable features, including a convenient powder room on the ground floor, ducted heating and cooling for year-round comfort, a

**\$1,025,000 - \$1,125,000**

Joey Eckstein  
0419419199  
jeckstein@wilsonagents.com.au

Peter Fein  
0418528888  
peter@wilsonagents.com.au

## 259 Hotham Street, Ripponlea

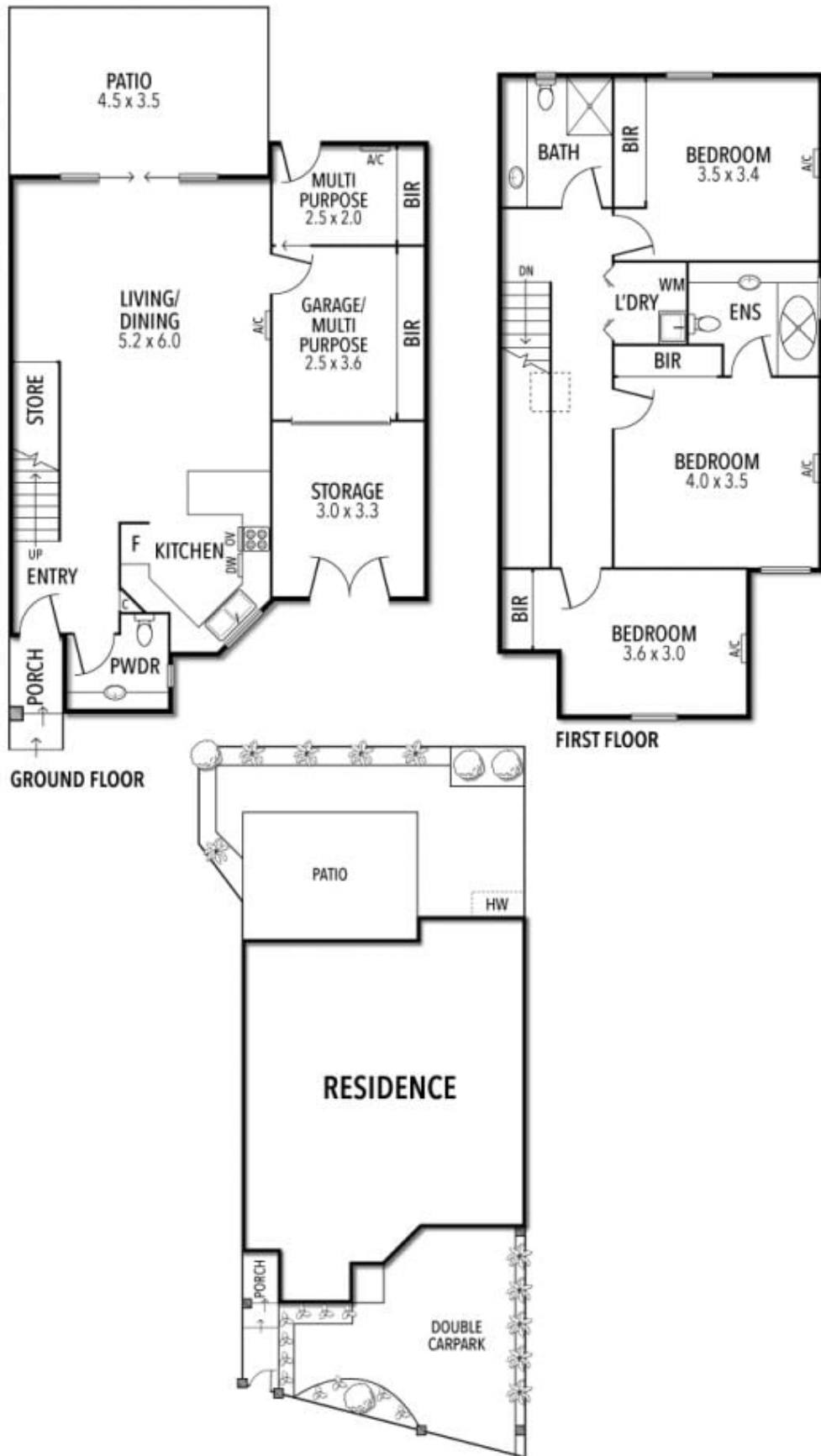

This plan has been prepared for marketing purposes only. Please note that all measurements & angles are approximate only, so it is strongly advised that all interested parties should undertake their own investigation into the accuracy of the supplied information. No representations or warranties of any nature whatsoever are given or attended.