1/234 Inkerman Street ST KILDA EAST

3 2 2

Spectacularly Spacious, Superb Alfresco Appeal and Remote Double Garage

Super-sized both indoors and out, this pristine ground-floor residence is sure to impress from the very first step for its generous easy-care layout and outstanding alfresco appeal. Complemented by a dedicated dining space and a large separate kitchen (stone surfaces and multiple sinks/ovens/dishwashers), the spacious living domain leads out to a private wraparound garden oasis comprising low-maintenance yard and paved entertaining area drenched in sunshine from the north. The three double bedrooms are graced with parquetry timber flooring and the main bathroom features a shower recess, deep tub, laundry zone and separate w/c, while a second full bathroom adjoins a bedroom boasting rear seclusion. Further enhanced by a remote double garage with internal access, gas-ducted heating and reverse-cycle a/c, it delivers a lifestyle of the utmost convenience close to schools, childcare centres, Hewison Reserve, Alma Park, Balaclava Train Station and the cosmopolitan delights of Carlisle St.

Joey Eckstein
0419419199
jeckstein@wilsonagents.com.au

Peter Fein
0418528888
peter@wilsonagents.com.au

WILSON®

WILSON®

1/234 Inkerman Street, St Kilda East

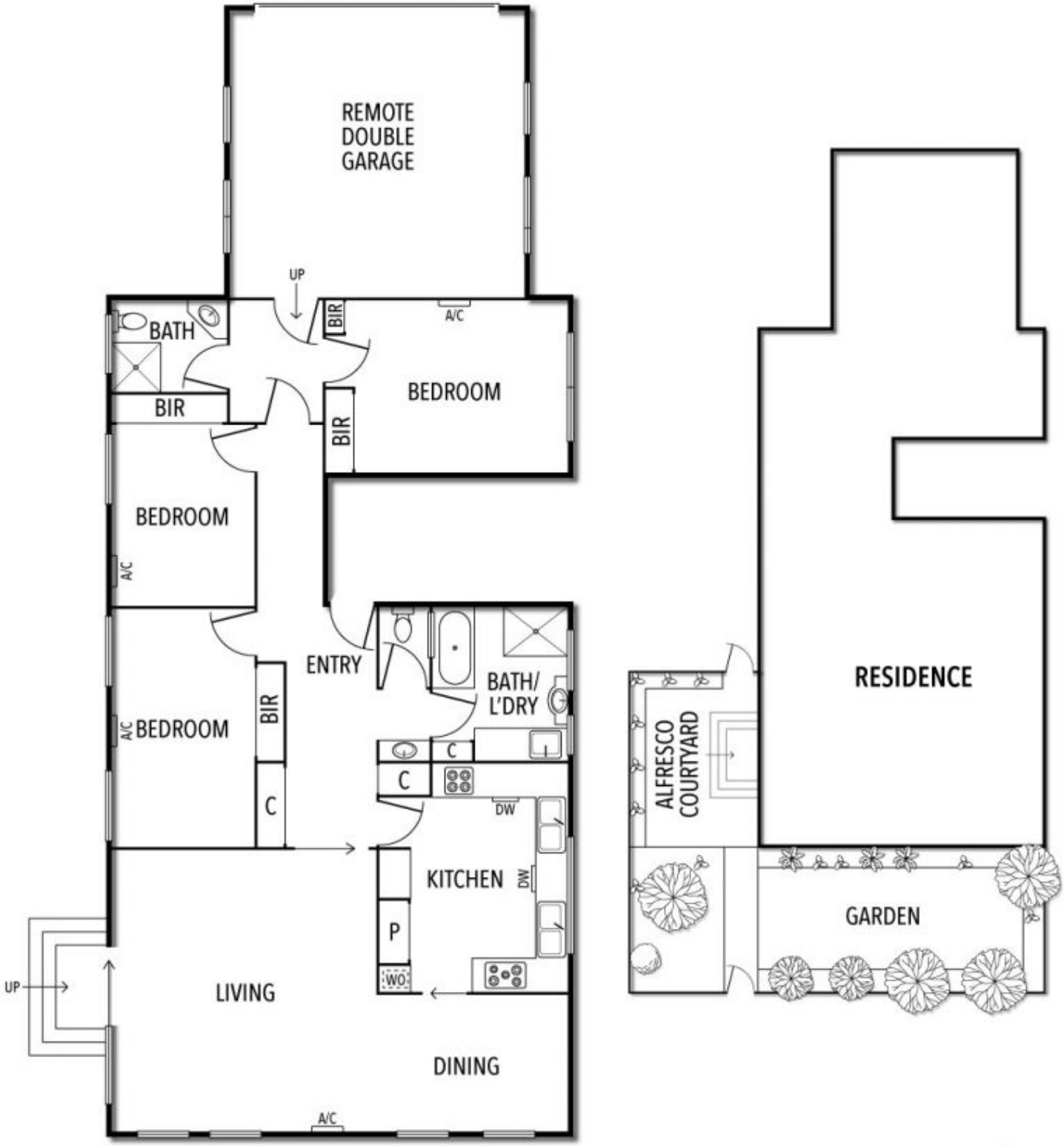

This plan has been prepared for marketing purposes only. Please note that all measurements & angles are approximate only, so it is strongly advised that all interested parties should undertake their own investigation into the accuracy of the supplied information.
No representations or warranties of any nature whatsoever are given or attended.