

8 Burnett Street ST KILDA

4 3 1

Historic St Kilda Hilltop Mansion C1866

This grand & distinguished Palladian-style residence is nothing short of spectacular! Set on a wonderful North facing allotment of 559m2 approx behind its elaborate wrought iron fence and abstract gardens, the home has been so well cared for with all the period details intact and features heavy colonnaded verandas and balconies, beautifully aged marble tiles, lofty 16-foot ceilings, original marble fireplaces and polished solid Kauri floors. Think voluminous rooms, gorgeous architectural detailing with aged patina and lots more potential if you wish.

The soaring entrance hall is spectacular with original marble tiles and pillared arches. The formal sitting room and dining room flow to the modern, bright family at the rear. White walls with shutters throughout enhance the light and breezy interior of this well-appointed family home of over 35 years.

Upstairs there are three king sized bedrooms, two studies/bedrooms and the stunning front balcony overlooks an established garden kept private by a front hedge and trees.

Graeme Wilson
0418315645
gwilson@wilsonagents.com.au

Jayden Gleeson
0415061366
jgleeson@wilsonagents.com.au

8 Burnett Street, St Kilda

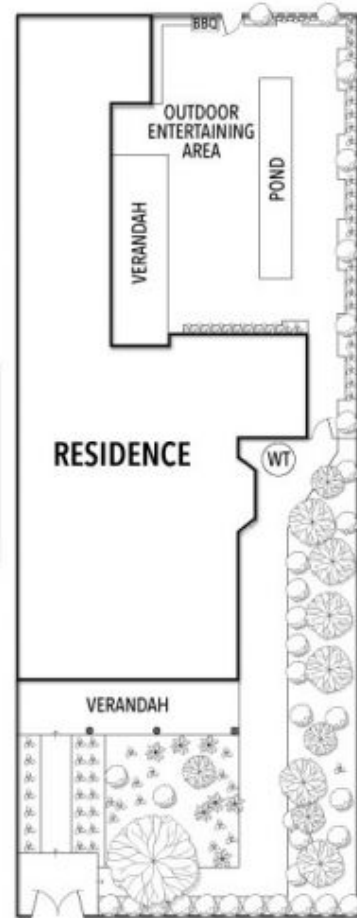
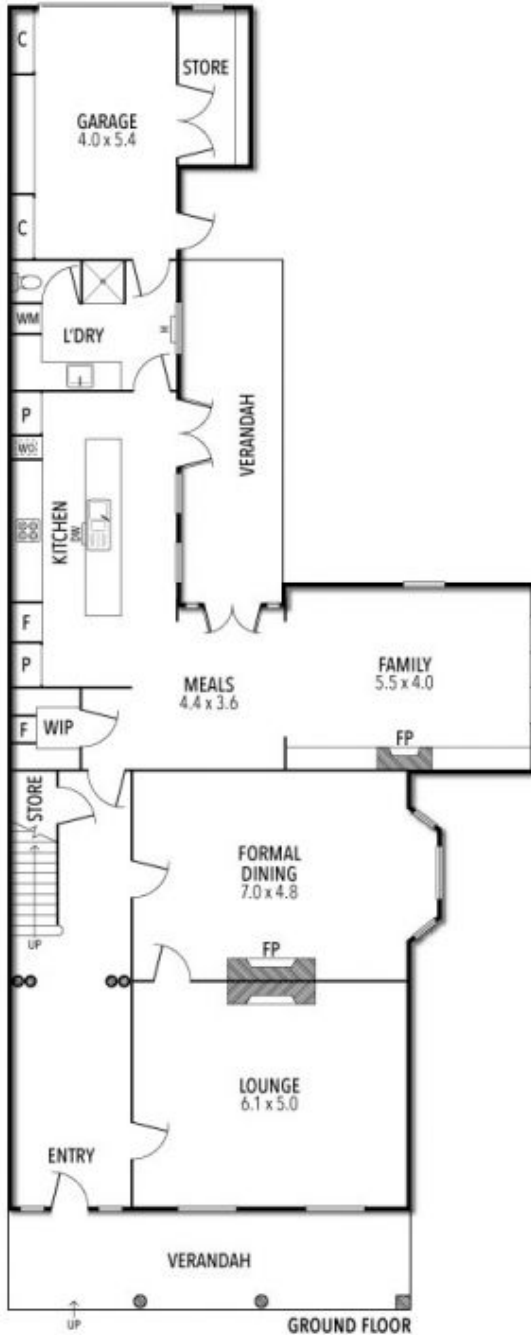

This plan has been prepared for marketing purposes only. Please note that all measurements & angles are approximate only, so it is strongly advised that all interested parties should undertake their own investigation into the accuracy of the supplied information.
No representations or warranties of any nature whatsoever are given or attended.