

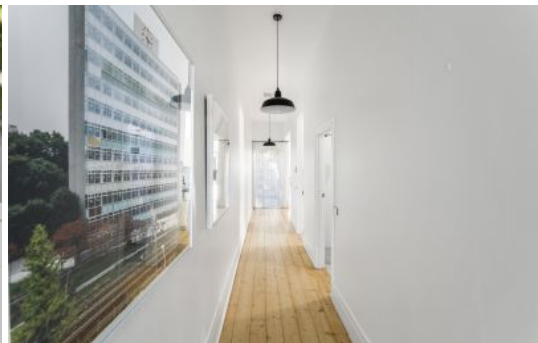

This property is available
for private inspection
7 days a week.

Contact Grace Le-francke on
0419 379 998
to arrange an inspection.



6 Moffat Street BRIGHTON

2 2 1

Brightonâ€™s Bayside Edwardian Beauty!

At Wilson we are showing homes privately instead of via scheduled inspections so please contact one of the agents below to schedule your inspection at a day/time which suits you.

Perfectly set in a row of six pretty Edwardians, this sun-drenched home has been tastefully renovated and is perfectly located in Brighton's most desired beachside precinct.

Set on approx. 300sqm blue chip real estate, enter the traditional picket fence to manicured gardens and enjoy abundant period detailing throughout this freestanding family domain. Stretched full depth and north facing, natural light filters through two queen sized bedrooms, both with ornate fireplaces & master with a beautifully renovated ensuite. The central bathroom features the original freestanding bath together with modern finishes which have been carefully curated around this centrepiece. There is also central heating, a separate laundry and study which steps out to the side access.

The heart of the home is the impressive open plan living and dining with soaring vaulted

Grace Le-Francke
0419379998
glefrancke@wilsonagents.com.au

Rochelle Lamers
0415061366
rlamers@wilsonagents.com.au

6 Moffat Street, Brighton

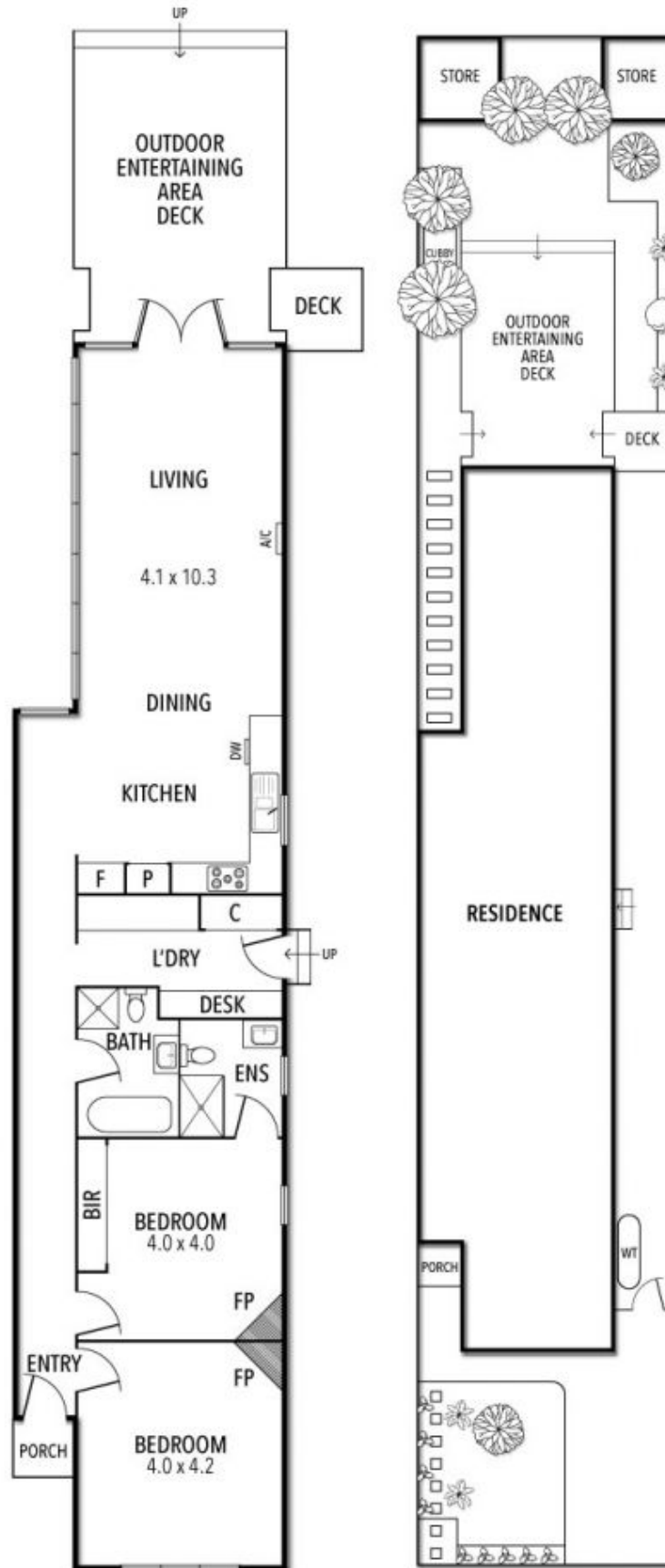

This plan has been prepared for marketing purposes only. Please note that all measurements & angles are approximate only, so it is strongly advised that all interested parties should undertake their own investigation into the accuracy of the supplied information. No representations or warranties of any nature whatsoever are given or attended.