4/39 Nepean Highway ELSTERNWICK

2 1 1

North Facing, Sun Drenched, Spacious 70's with Treetop Views!

It is clear to see why people love 1970s apartments here. With its North West aspect, all rooms are over-sized and drenched in sun light.

The master bedroom is king sized and quietly positioned at the rear with BIRs. All rooms have green treetop aspects and the bedrooms are separated by a beautifully renovated bathroom with bath and shower.

The living room has a separate dining and balcony with sea views. The white kitchen is over-sized and has been tastefully renovated with SS appliances and gas cooking it also has a separate laundry room.

Nothing has been missed in this first floor home, reverse cycle heating/cooling, secure entrance, freshly painted, good storage throughout and secure undercover car parking on title. Just moments from Elsternwick Park, and Glen Huntly Road shops, cafes, wine bars,

$ 615,000

Grace Le-Francke
0419379998
glefrancke@wilsonagents.com.au

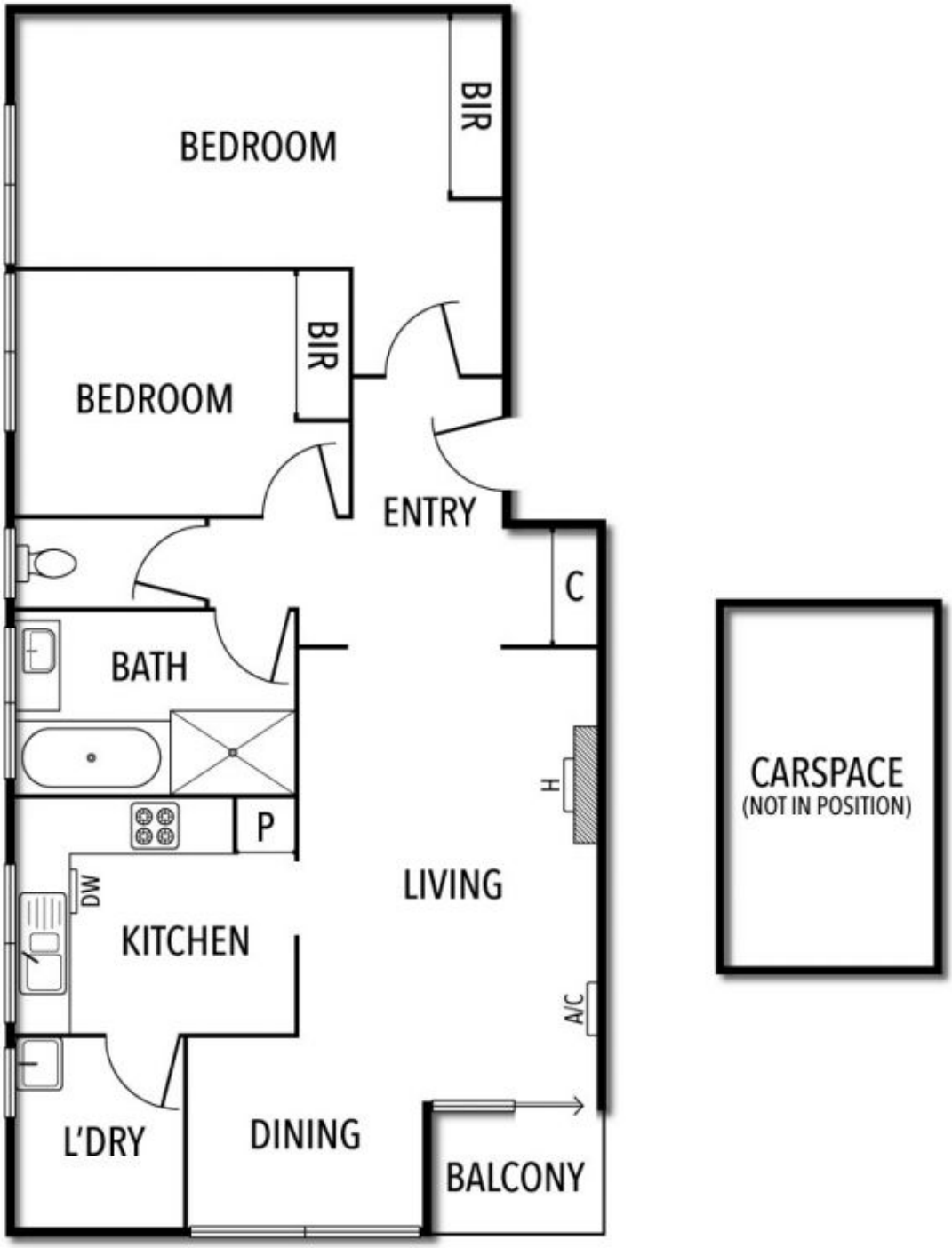
BEDROOM
BIR
BEDROOM
BIR
ENTRY
C
BATH
H
P
LIVING
DW
KITCHEN
A/C
L'DRY
DINING
BALCONY
CARSPACE
(NOT IN POSITION)

N