83/8-10 The Esplanade ST KILDA

2 2 1

B+D

$ 1,171,000

It's all about the view
Remarkable, luxuriously appointed apartment perched high on the 8th floor, 2 bedrooms, 2 bathrooms, 1 car, highlighted by the most amazing bay vistas over St Kilda Yacht Club to the heads in the far distance. Recently renovated throughout featuring ceramic floors, new kitchen and bathrooms, stunning master suite. Just perch yourself on the day bed and take in the views and stunning sunsets. Note: TV security, twin lifts, residents communal pool, BBQ and recreational gardens and only minutes walk to shops, cafes and trams. A perfect lifestyle in the most perfect location.

Graeme Wilson
0418315645
gwilson@wilsonagents.com.au

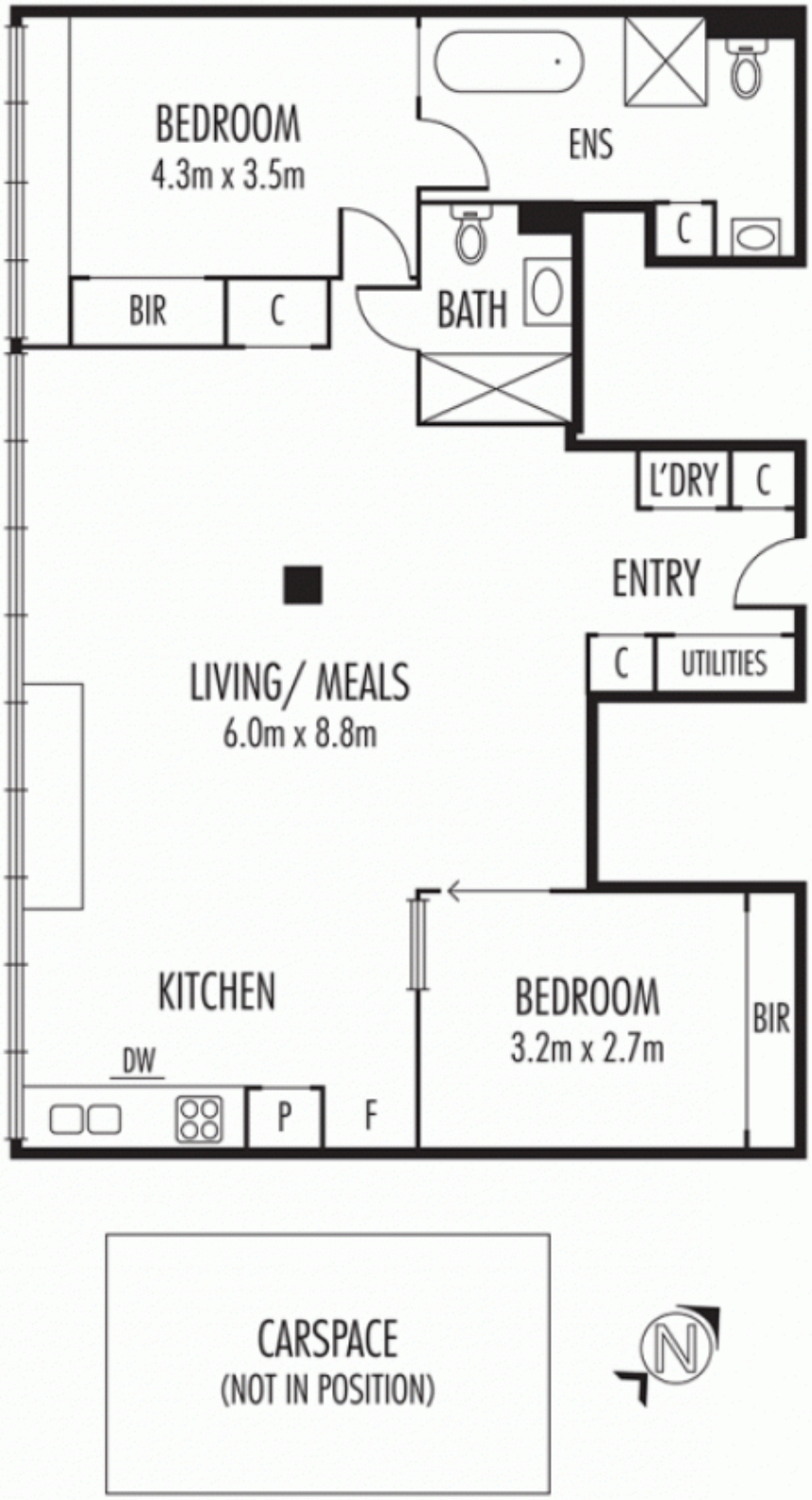

Disclaimer: Please note plans are indicative only and not drawn to exact scale. All dimensions are approximate. Potential buyers should satisfy themselves of any pertinent matters.